

D. D. A.

CITY - PLANNING - WING.

STATEMENT OF AREAS

| | |
|---------------------|-------------------|
| PERSONNELS | 30.61 ACS |
| ROADS AND PATHS | 11.5 ACS |
| SCHOOLS | 1.45, 1 RS, & NS, |
| PARKS AND TOT LOTS | 4.62 " |
| CONVENIENT SHOPPING | 0.82 ACS |
| COMMUNITY HALL | 0.40 ACS |
| TOTAL AREA | 60.00 ACS |
| DENSITY ACHIEVED | 93.03 P/Ac |
| TOTAL POPULATION | 5,582 PERSONS |
| TOTAL NOOF PLOTS | 504 |

NOTES

1 ALL CORNER PLOTS AT THE JUNCTION WITH 30'-0" WIDE ROAD SHALL HAVE A CURVE OF 2 M RADIUS

2 DHOLAKS SHOWN THUS

NOTES - THIS DRAWING IS TRACED ON DATED

DE MARCATION COMSET BACK
PLAN OF THE COLONY OF
JANTA CO-OPERATIVE
HOUSE BUILDING SOCIETY
AT ROHTAK ROAD NEW-
DELHI.

APPROVED BY D.D.A WIDE LETTER NO. F-23 (15/71) BLDG DATED 20th APRIL 1977.

MR. R. B. BHARGAVA
 HON. SECRETARY
 JANTA CO-OP. H.B.S.

DATE 23.2.87
 HP. SAXENA
 DEPT. DIRECTOR

DATE 23.2.87
 ASST. DIRECTOR

SCALE 1" = 100'-0"

SWADESH ANEVA & ASSOCIATES
ARCHITECT PLANNERS
K-109 HAUZ KHAS NEW-DELHI

NOTE-
 FRUITS & VEG. SITE 6.5X6.5M.
 APPROVED BY COMPR. (PLG.)
 ON 7.4.88 WIDE FILE NO. IWS 1 (2)
 84-DIR (CP) II ADJECENT TO
 EXISTING E.S. 5.50

DESCRIPTION OF THE PLOT
 PLOT NO 1 AREA 290sqm
 EAST 1 PLOT NO 2
 WEST : 15' WIDE ROAD
 NORTH: 80' WIDE ZONAL RD
 SOUTH : PLOT NO 42

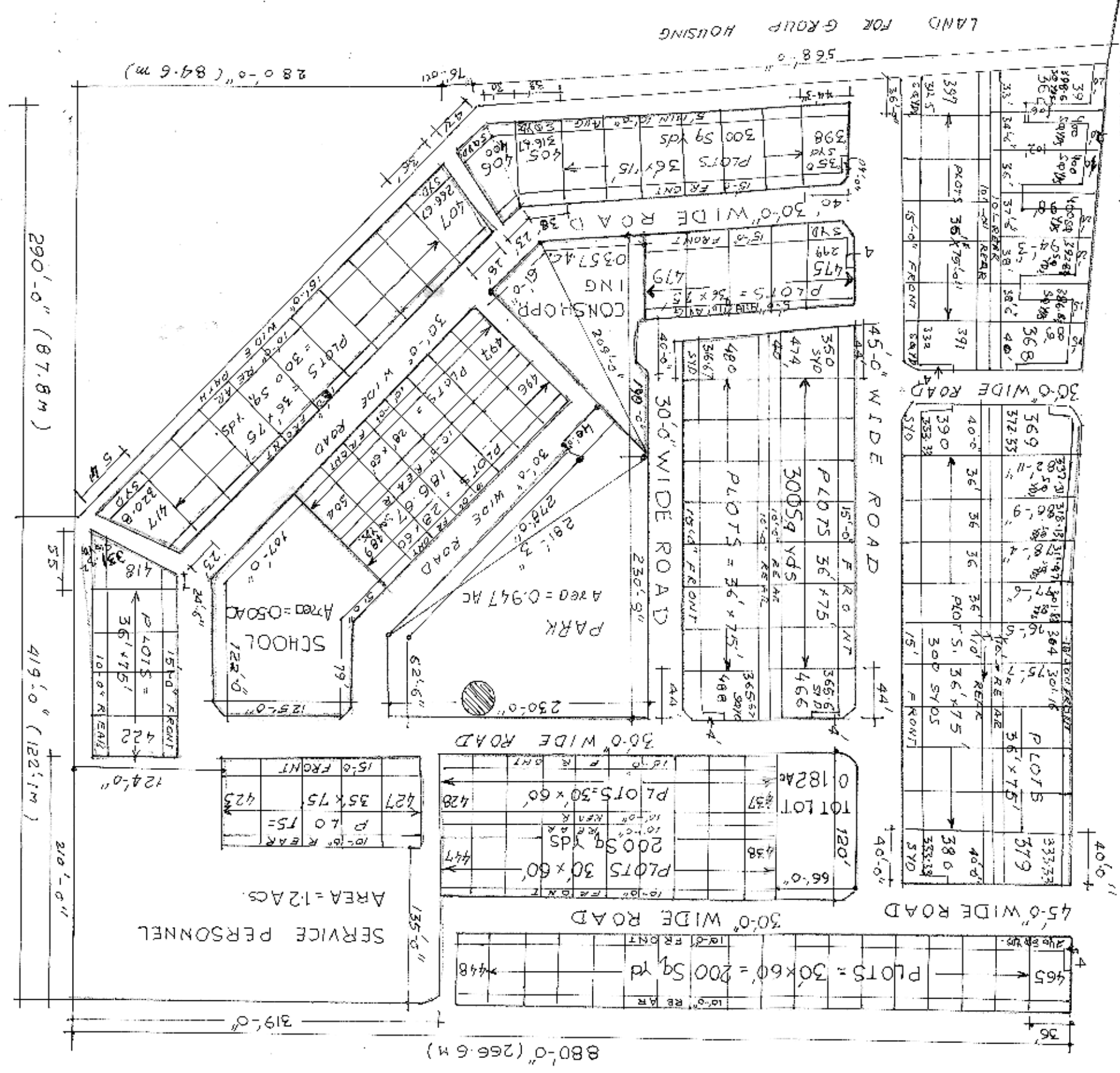
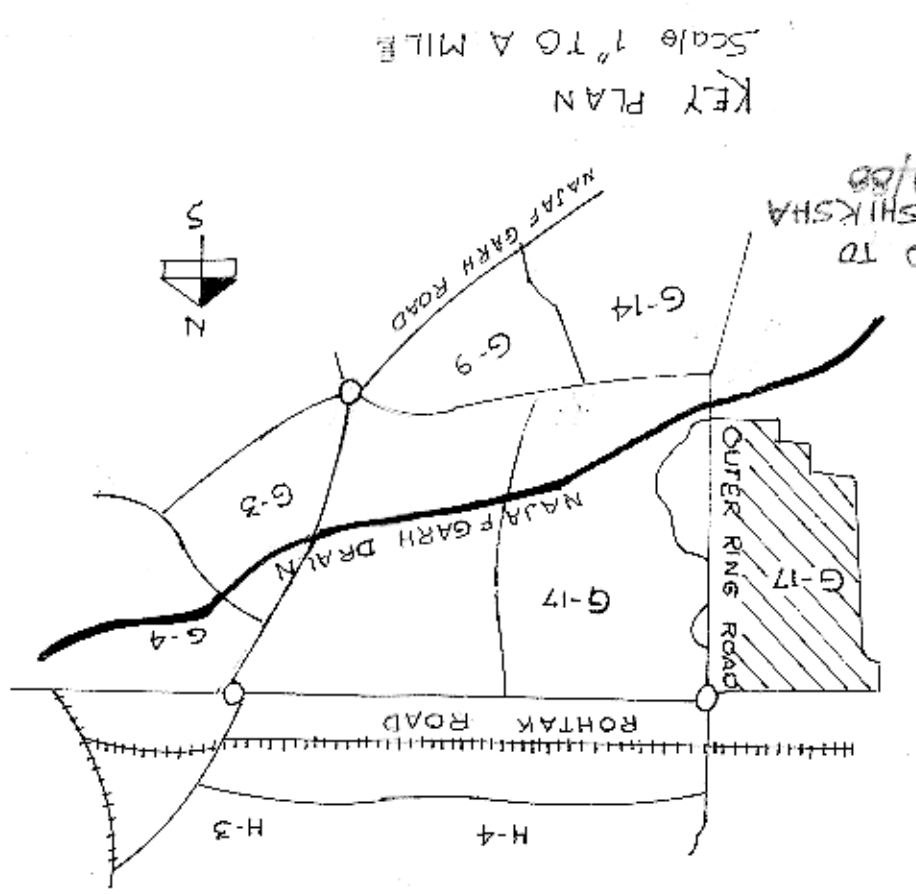

G.5 X 6.5 M. SITE FOR F&V STALL MOTHER DAIRY

200' WIDE OUTER RING ROAD

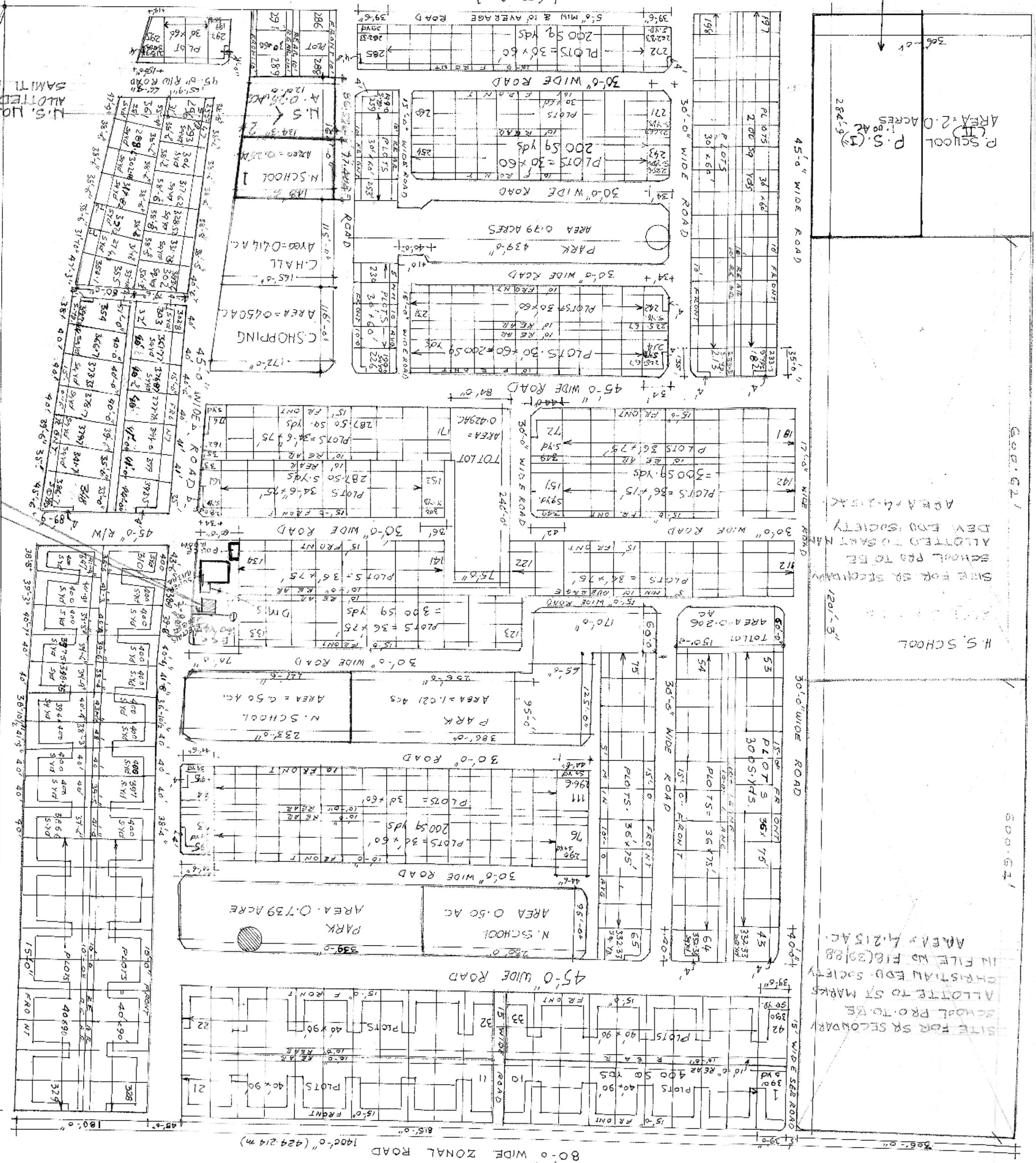

SCALE 1" = 100'-0"

SITE PROPOSED FOR MATA KRISHNA WANTI MEMORIAL EDU. SOCIETY IN FILE NO. FIG (24) 90-1485

SITE FOR SR SECONDARY SCHOOL P&T TO BE ALLOTTED TO SHANTI NAGRI AREA - 4.215 AC.

SITE FOR SR SECONDARY SCHOOL PRO TO BE ALLOTTED TO ST MARKS CHRISTIAN EDU. SOCIETY IN FILE NO FIG (20) 88 AREA - 4.215 AC.

H.S. SCHOOL

P. SCHOOL AREA: 2.0 ACRES P.S. (I)

DISTRICTS PARK

LAND FOR LOW INCOME GROUP GOVT. SERVANTS CH.S.

LAND FOR STATE BANK CH.B.S.